



DAVID BRENTON'S TEAM

RE/MAX Select, REALTORS

48 N Emerson Ave Suite 600 Greenwood, IN 46143-8895

(317) 882-7210 Office • (317) 888-7201 Fax

www.move2indy.com

The covenants provided may or may not include any amendments made due to governing agencies (ie: national, state, city, local and neighborhood agencies). Please contact the Recorder's office for the county where the property is located to receive updated information.

The information is deemed reliable, but not guaranteed.

JAMES KERKHOFF

WILLIAM SILVEY

COMMISSIONERS

TEMPORARY CUL-DE-SAC EASEMENT (SEE NOTE *)

TEMPORARY CUL-DE-SAC EASEMENT (SEE NOTE *)

N88°12'33"E - 840.00'

N100°00'50"W - 900.00'

N100°00'50"W - 900.00'

20

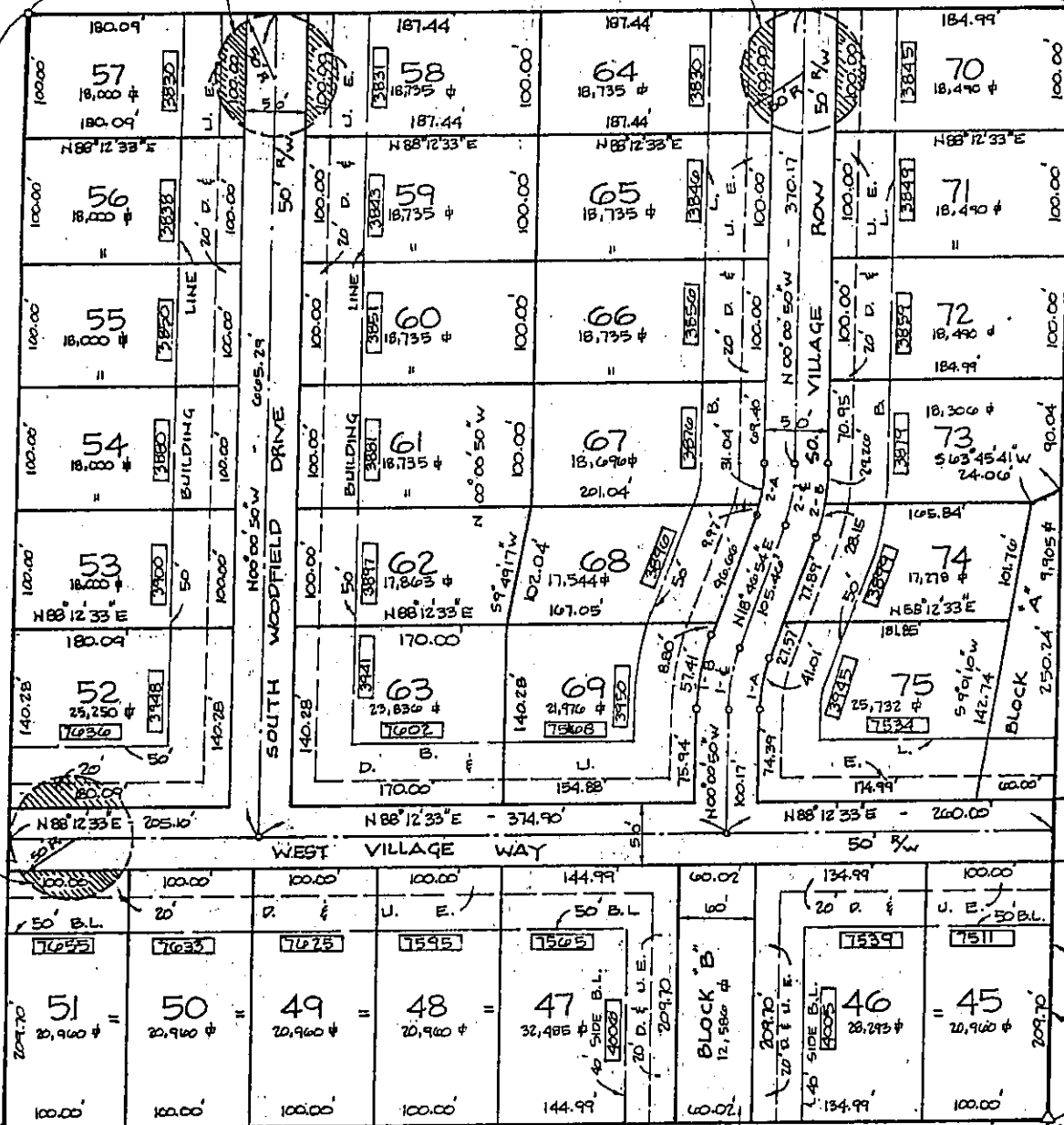

S88°12'33"W - 840.00'

SOUTH LINE, SE 1/4, SW 1/4, SEC. 23-T15N-R5E

BLOCK "B" RESERVED FOR FUTURE STREET

SE COR SE 1/4, SEC. 23 (REBAF)

THIS INSTRUMENT PREPARED BY NOLAN AND GIBSON CORP, HAROLD GIBSON, P.

JAMES KERKHOFF

WILLIAM SILVEY

Y COMMISSIONERS

TEMPORARY CUL-DE-SAC EASEMENT (SEE NOTE *)

TEMPORARY CUL-DE-SAC EASEMENT (SEE NOTE *)

N 88° 12' 33" E - 840.00'

500' 00" 50' 1702.81'

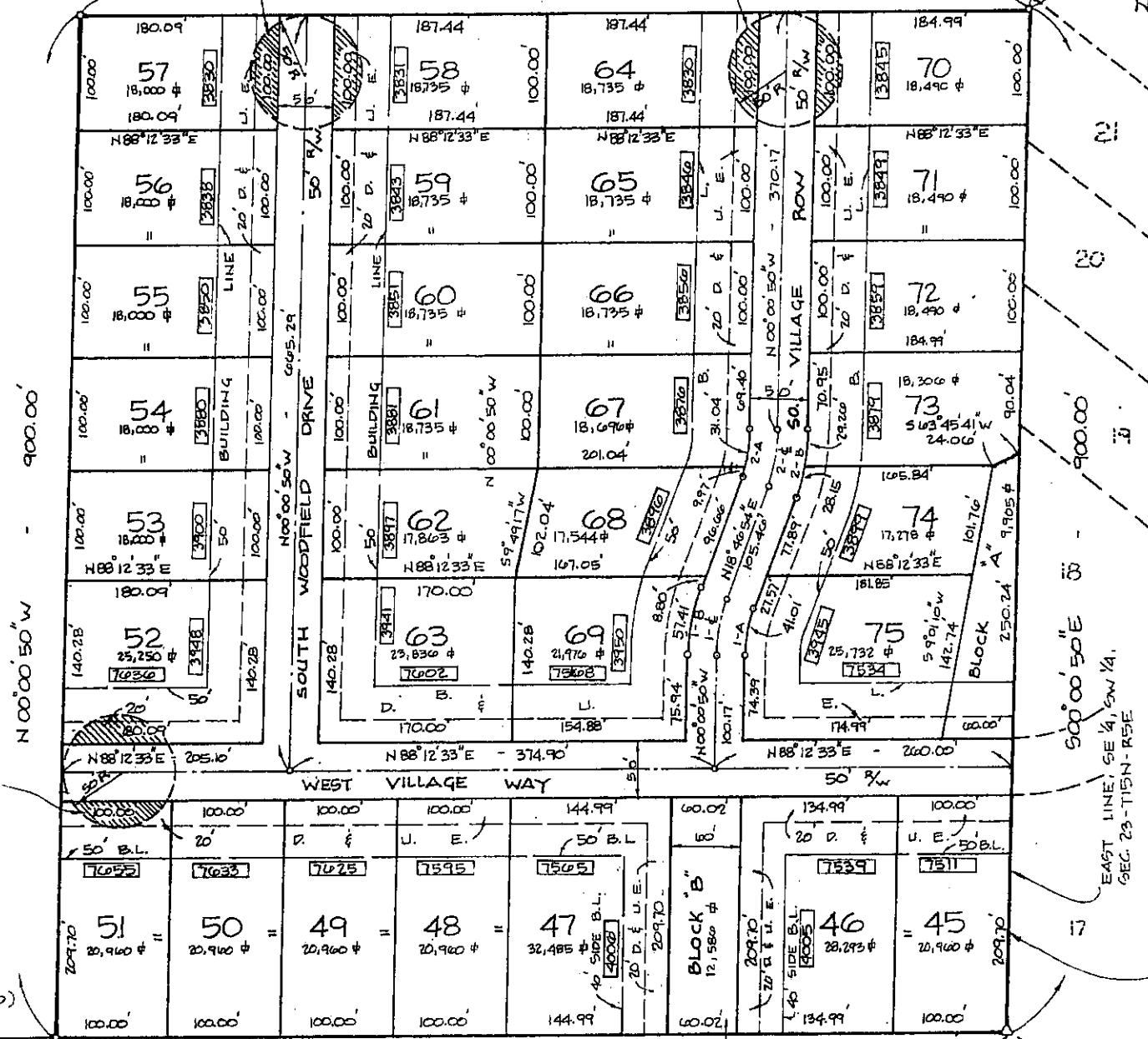

S 88° 12' 33\"/>

BLOCK "B" RESERVED FOR FUTURE STREET

SE COR SE 1/4, SEC. 23 (REBAF)

45-47 39,800
 48-51 39,500
 52- 43,000
 53- 39,800
 54-56 40,000
 57- 39,000

58- 38,500
 59-61 39,500
 62-63 39,800
 64- 38,500
 65-68 39,500
 69 39,800
 70 38,500

71 39,000
 72-73 39,500
 74-75 39,800

THIS INSTRUMENT PREPARED BY NOLAN AND GIBSON CORP, HAROLD GIBSON, P

SCHILDMEIER VILLAGE

RECORD PLAT

SHEET 1 OF 4

SLIDE 198
CABINET B
INSTR. NO. 904480

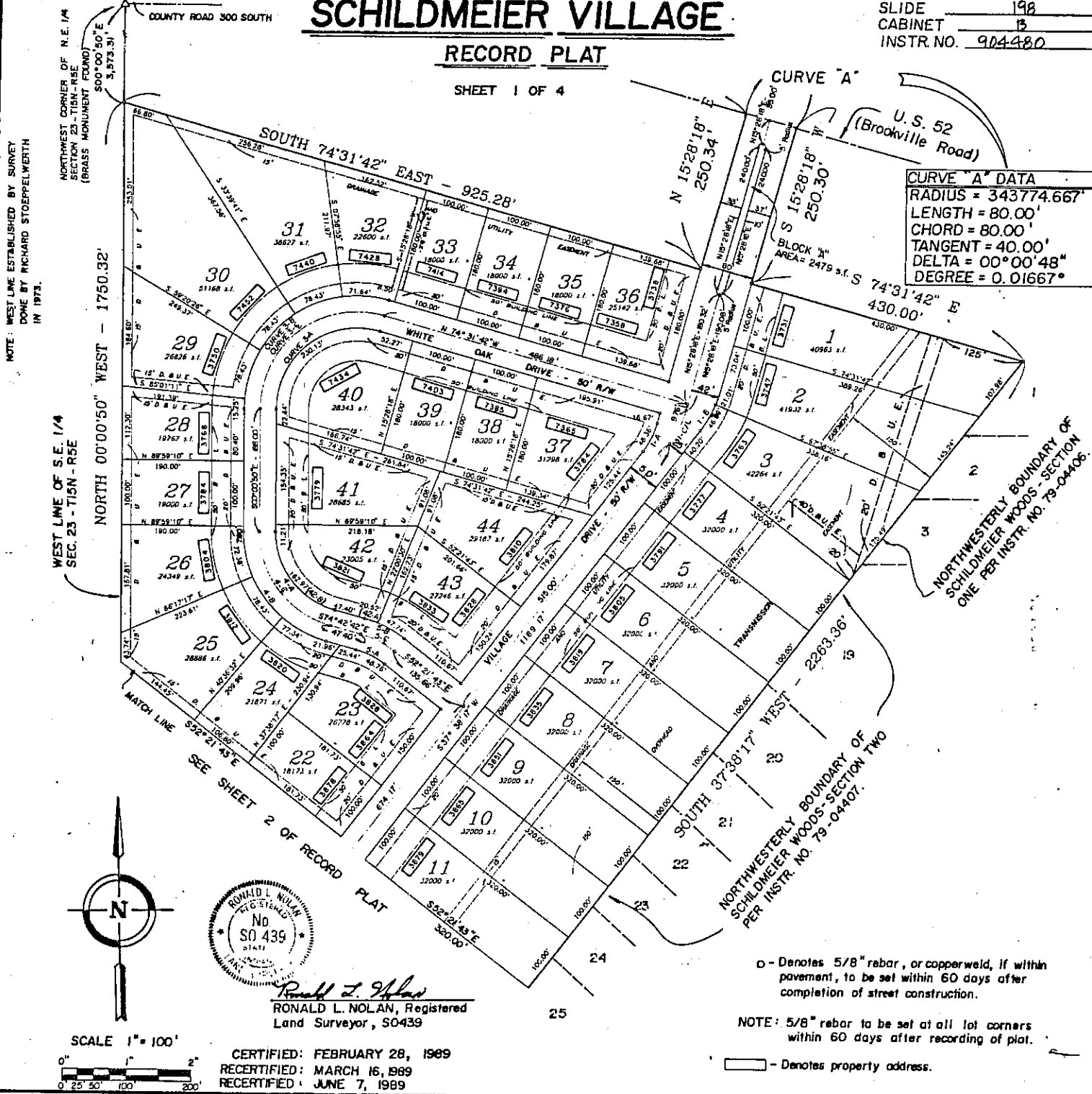

CURVE "A" DATA
 RADIUS = 343774.667'
 LENGTH = 80.00'
 CHORD = 40.00'
 TANGENT = 40.00'
 DELTA = 00°00'48"
 DEGREE = 0.01667°

NOTE: WEST LINE ESTABLISHED BY SURVEY DONE BY RICHARD STOEPELWERTH IN 1973.

WEST LINE OF S.E. 1/4 SEC. 23 - T15N - R5E

NORTH 00°00'50" WEST - 1750.32'

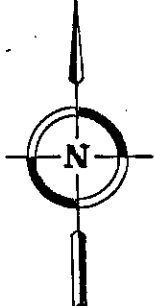

Ronald L. Nolan
 RONALD L. NOLAN, Registered
 Land Surveyor, SO439

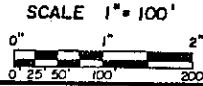

CERTIFIED: FEBRUARY 28, 1969
 RECERTIFIED: MARCH 16, 1969
 RECERTIFIED: JUNE 7, 1989

○ - Denotes 5/8" rebar, or copperweld, if with pavement, to be set within 60 days after completion of street construction.

NOTE: 5/8" rebar to be set at all lot corners within 60 days after recording of plat.

□ - Denotes property address.

This Instrument prepared by Nolan and Gibson Corporation, Ronald L. Nolan, President.